

-1. BASEMENT (3) 1/4" = 1'-0"

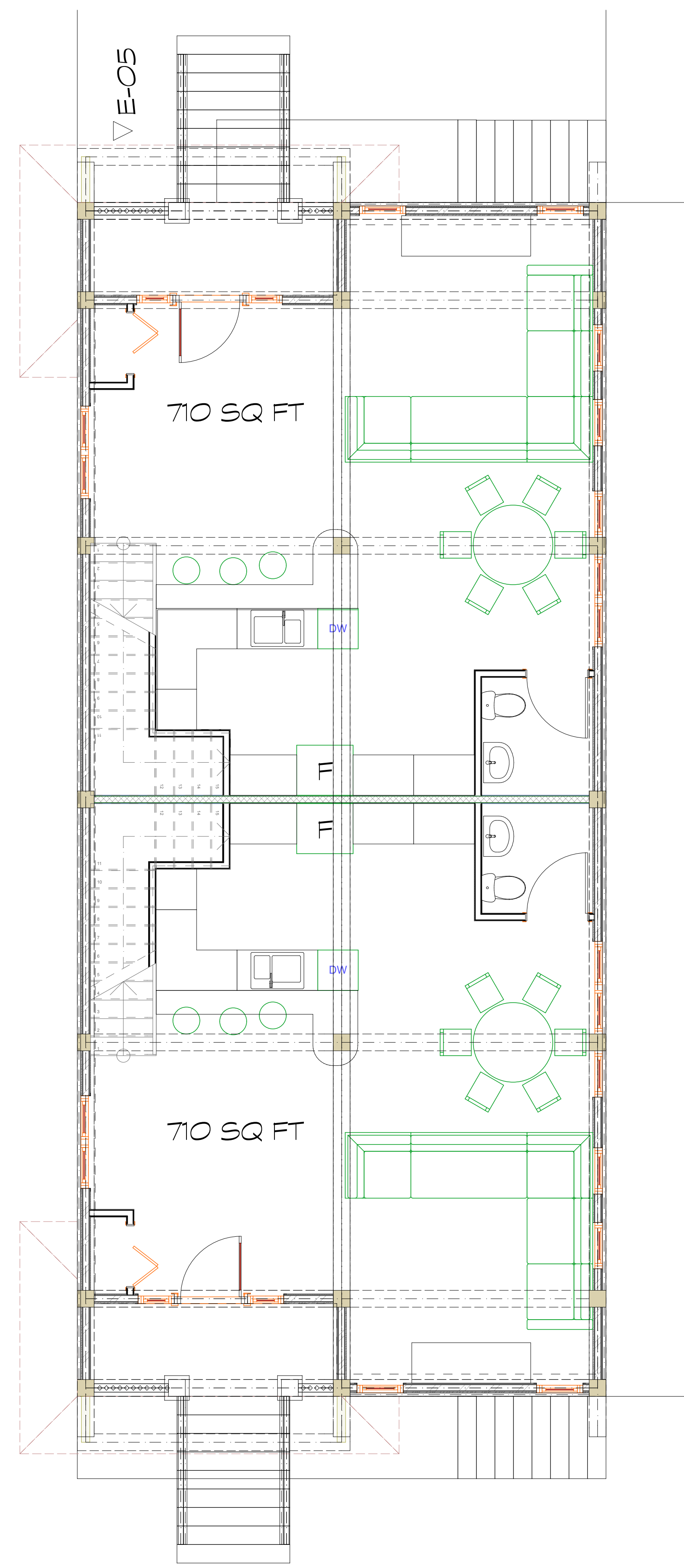

0. MAIN FLOOR (4) 1/4" = 1'-0"

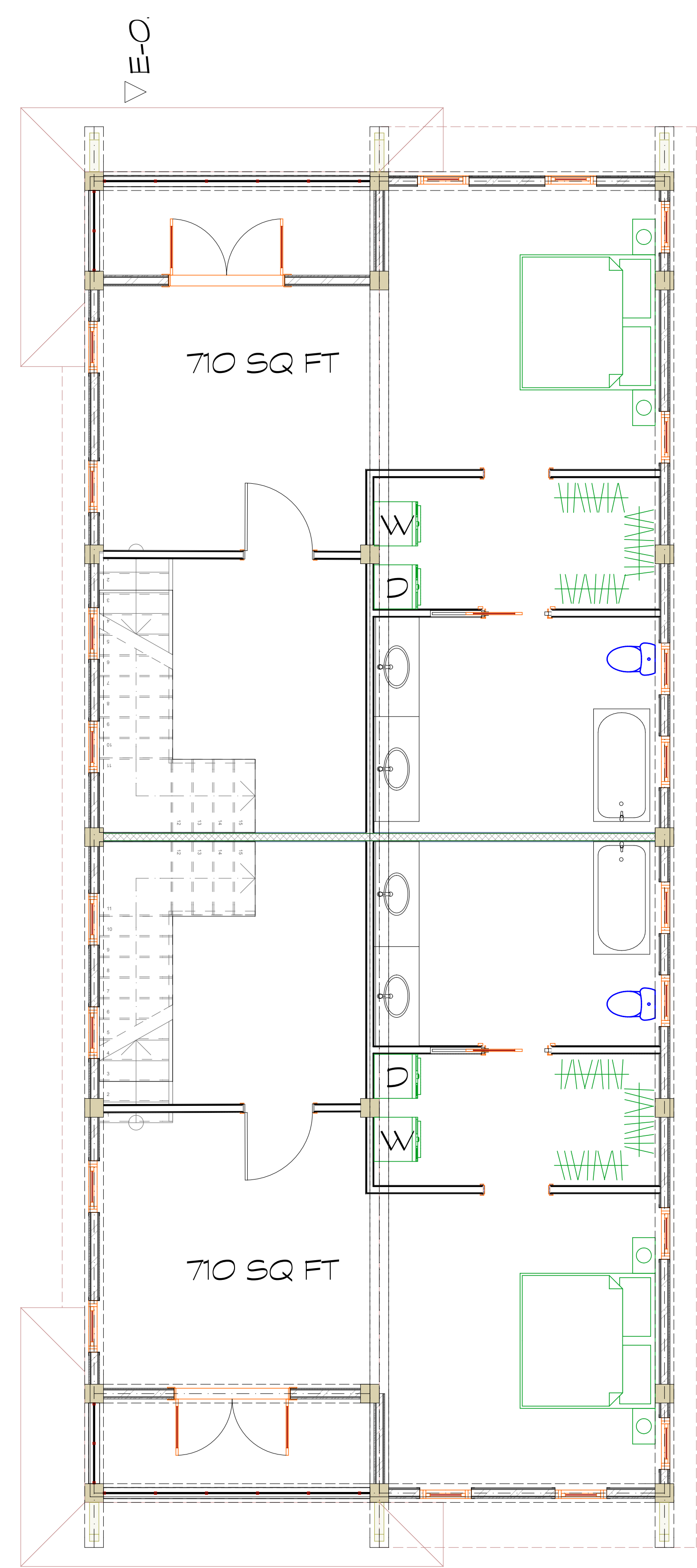

1. UPPER FLOOR (2) 1/4" = 1'-0"

<p>Trinity POST &amp; PANEL INC. OFFICE +1 (250) 791 0028 info@trinitypostandpanel.com</p>	GOTHARD STREET VANCOUVER	-1., 0., 1.		A.O.1.1	1/4" = 1'-0"
	#Client Full Name	#Client Full Address			
	#Site Description	#Client E-mail	#Client Phone Number	CAD Technician	Wednesday, 16 March, 2016